11B Ballance Street Kihikihi NZ

3 **2** **2**

Tucked away from the road and completely fenced, this modern home offers the perfect blend of privacy, comfort, and convenience. Whether you're a growing family, retiree, or busy professional, this property is sure to impress.

Step inside to a warm and welcoming open-plan living, dining, and kitchen area-designed for easy everyday living and seamless entertaining. The space flows effortlessly out to a sunny north west facing deck, ideal for summer get-togethers, BBQs, or simply relaxing outdoors.

With three generously sized bedrooms, including a master with an enviable walk-in wardrobe and private ensuite, there's plenty of space and flexibility for everyone.

Type : House
Land Size : 533 sqm
View : https://dev.stonerealestate.co.nz/sale/nz/-/kihikihi/residential/house/8368374

Braden Chick
07 871 5044

[For full version visit the website]

11B Ballance Street

Total Floor Area: 175 sq.m APPROX.

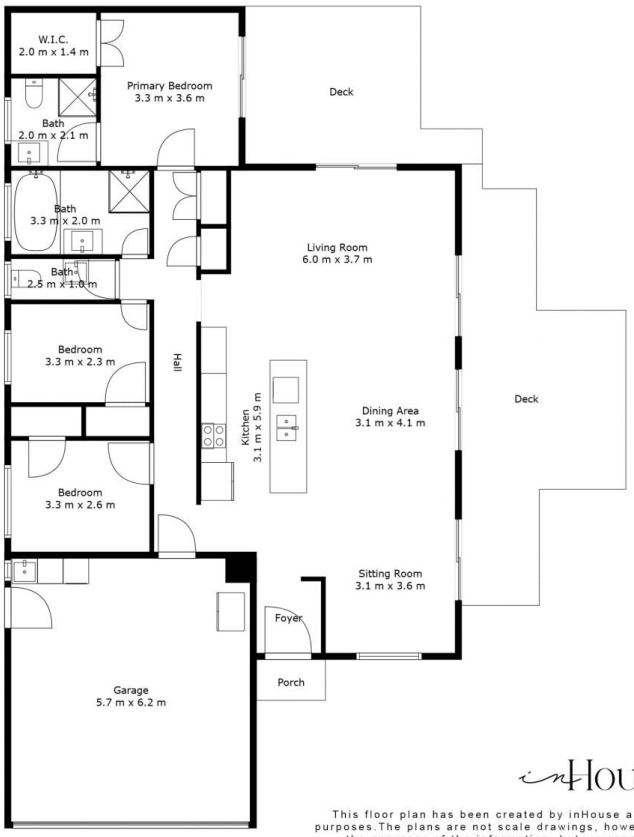

inHouse

This floor plan has been created by inHouse and are intended solely for marketing purposes.The plans are not scale drawings, however, we've made every effort to ensure the accuracy of the information, but we cannot be held liable for any potential inaccuracies. We kindly request that you refrain from reproducing or distributing the floor plans without obtaining consent from inHouse.

11B Ballance St

Total Floor Area: 175 sq.m APPROX.

inHouse

This floor plan has been created by inHouse and are intended solely for marketing purposes.The plans are not scale drawings, however, we've made every effort to ensure the accuracy of the information, but we cannot be held liable for any potential inaccuracies. We kindly request that you refrain from reproducing or distributing the floor plans without obtaining consent from inHouse.