216 Raeburne Street Te Awamutu NZ

3 2 1

Step back in time with this beautiful 1910's villa, where classic charm meets modern living. From the moment you arrive, the character of this home shines through. With original features lovingly preserved yet complemented by the comfort of modern appliances for today's lifestyle.

Inside, there's room for the whole family with a separate office, three generous bedrooms and two bathrooms including an ensuite, making daily life both practical and comfortable. Each space carries the warmth and history of the home, while offering the functionality families need.

Set on an easy-care section in a quiet cul-de-sac, the property is designed for relaxed living, giving you more time to enjoy the things that matter. Just a short distance away,

Type : House
Land Size : 929 sqm
View : https://dev.stonerealestate.co.nz/sale/nz/-/te-awamutu/residential/house/8462264

Braden Chick
07 871 5044

[For full version visit the website]

216 Raeburne Street

Total Floor Area: 150 sq.m APPROX.

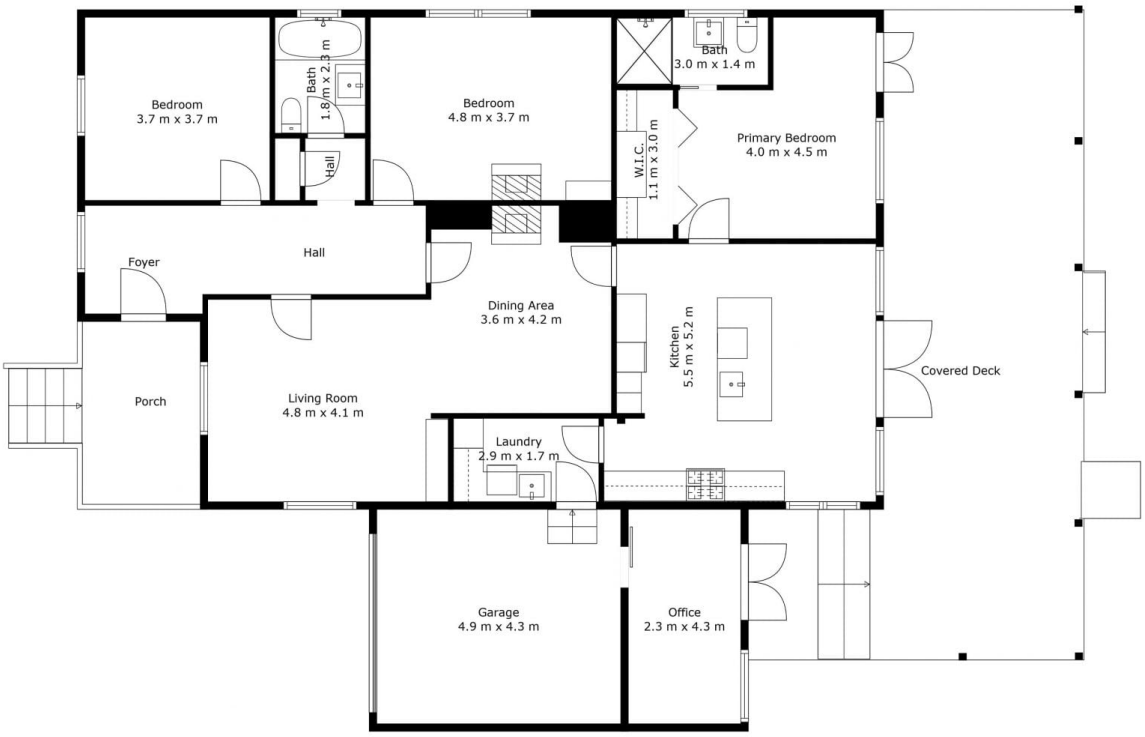

inHouse

This floor plan has been created by inHouse and are intended solely for marketing purposes.The plans are not scale drawings, however, we've made every effort to ensure the accuracy of the information, but we cannot be held liable for any potential inaccuracies. We kindly request that you refrain from reproducing or distributing the floor plans without obtaining consent from inHouse.

216 Raeburne Street

Total Floor Area: 150 sq.m APPROX.

inHouse

This floor plan has been created by inHouse and are intended solely for marketing purposes.The plans are not scale drawings, however, we've made every effort to ensure the accuracy of the information, but we cannot be held liable for any potential inaccuracies. We kindly request that you refrain from reproducing or distributing the floor plans without obtaining consent from inHouse.